Clover Bootloader aktuelle und ältere Versionen

Beitrag von „al6042“ vom 9. Dezember 2018, 21:30

Und hier noch die brandaktuelle Version 4798...

Die Änderungen scheinen sich auf verschiedene Aufhübschungen und ein Sicherheitsthema zu beziehen:

Dafür hat sich das bereits bekannte Minimum zur Installation auf UEFI-Systemen nicht wirklich verä

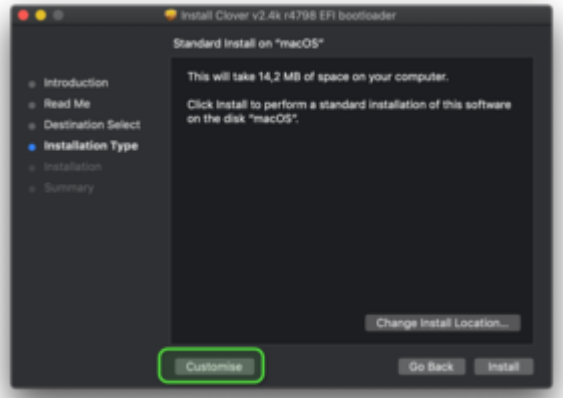
Install Clover v2.4k r4798 EFI bootloader
Standard Install on "macOS"
Introduction
Read Me
Destination Select
Installation Type
Installation
Summary
This will take 14,2 MB of space on your computer.
Click Install to perform a standard installation of this software on the disk "macOS".
Change Install Location...
Customise
Go Back
Install

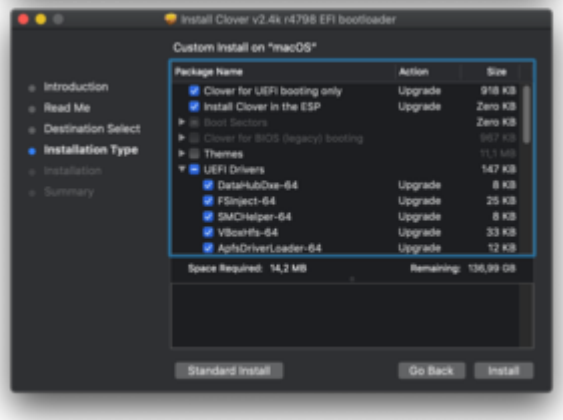
Install Clover v2.4k r4798 EFI bootloader
Custom Install on "macOS"
Introduction
Read Me
Destination Select
Installation Type
Installation
Summary
Package Name
Action
Size
Clover for UEFI booting only
Upgrade
918 KB
Install Clover in the ESP
Upgrade
Zero KB
Boot Sectors
Zero KB
Clover for BIOS (legacy) booting
Themes
UEFI Drivers
147 KB
DataHubDxe-64
Upgrade
8 KB
FSInject-64
Upgrade
25 KB
SMCHelper-64
Upgrade
8 KB
VBoxHfs-64
Upgrade
33 KB
ApfsDriverLoader-64
Upgrade
12 KB
Space Required: 14,2 MB
Remaining: 136,99 GB
Standard Install
Go Back
Install

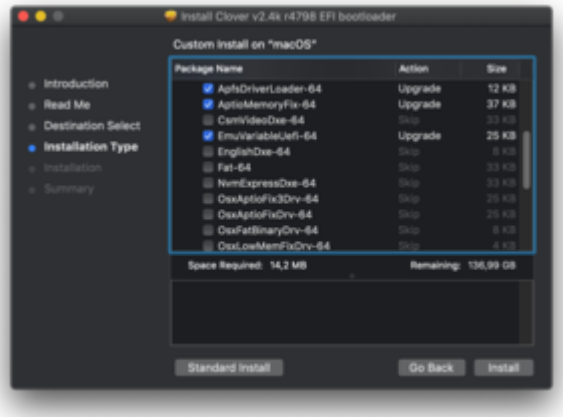
Install Clover v2.4k r4798 EFI bootloader
Custom Install on "macOS"
Introduction
Read Me
Destination Select
Installation Type
Installation
Summary
Package Name
Action
Size
ApfsDriverLoader-64
Upgrade
12 KB
AptioMemoryFix-64
Upgrade
37 KB
CsmVideoDxe-64
Skip
33 KB
EmuVariableUefi-64
Upgrade
25 KB
EnglishDxe-64
Skip
8 KB
Fat-64
Skip
33 KB
NvmExpressDxe-64
Skip
33 KB
OsxAptioFix3Drv-64
Skip
25 KB
OsxAptioFixDrv-64
Skip
25 KB
OsxFatBinaryDrv-64
Skip
8 KB
OsxLowMemFixDrv-64
Skip
4 KB
Space Required: 14,2 MB
Remaining: 136,99 GB
Standard Install
Go Back
Install