Erledigt Hardwareempfehlung AMD

Beitrag von „SirusX“ vom 19. August 2017, 23:14

hehe ja mit seinen 9 Jahren will der erstmal nur Zocken .... PS4 Switch PC was man nicht alles für die kleinen macht aber schön begrenzen sonst würde der 24/7 Zocken ich zocke nur noch ganz ganz selten selbst

@the_viking90

also die USB Ports werden alle korrekt mit 5GB's angezeigt 2x USB3.0 und 4xUSB3.1 hinten auch die USB3.1 werden korrekt erkannt habe aber keinen Stick hier um 3.1 voll testen zu können. fehlt noch DVD Laufwerk und Netzwerk ....Audio geht intern bei AMD eh nur mit Voodoo....

Er ist jetzt nicht wirklich schneller als mein i5-4590 im Bench aber man muss sagen die neuere Technologie und mit Garantie bei Kauf sicherlich Neu um einiges Günstiger als der i5 damals.... und dabei ist es der schwächste Ryzen und im gegensatz zum schwächsten i.....3 ist er auf jedenfall wesentlich stärker.....

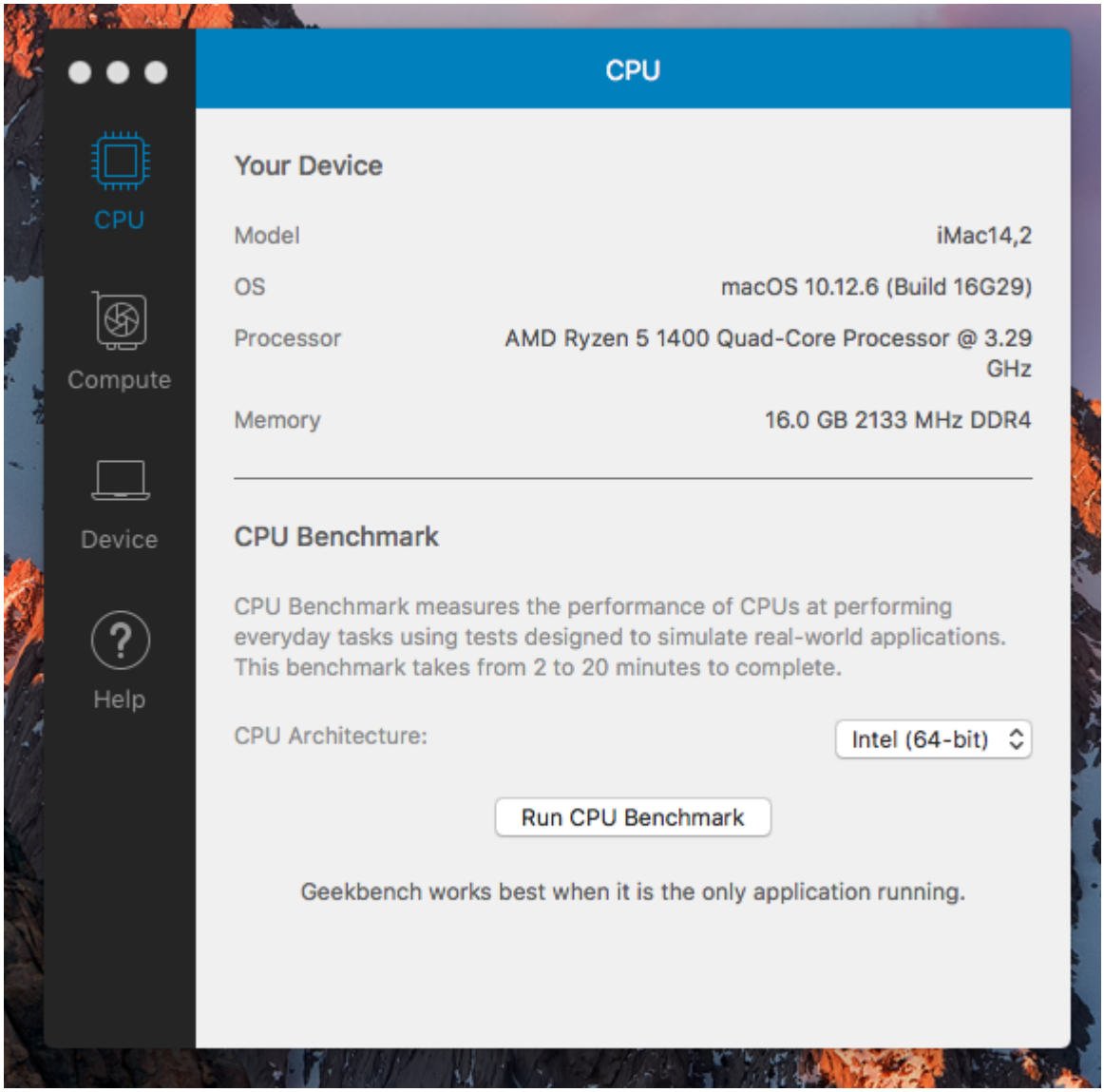
CPU
CPU
Compute
Device
Help
Your Device
Model
iMac14,2
OS
macOS 10.12.6 (Build 16G29)
Processor
AMD Ryzen 5 1400 Quad-Core Processor @ 3.29 GHz
Memory
16.0 GB 2133 MHz DDR4
CPU Benchmark
CPU Benchmark measures the performance of CPUs at performing everyday tasks using tests designed to simulate real-world applications. This benchmark takes from 2 to 20 minutes to complete.
CPU Architecture:
Intel (64-bit)
Run CPU Benchmark
Geekbench works best when it is the only application running.

iMac14,2

Single-Core Score	Multi-Core Score
3866	10198

Geekbench 4.0.4 Tryout for Mac OS X x86 (64-bit)

Result Information

Upload Date	August 19 2017 09:15 PM
Views	1

System Information

	iMac14,2
Operating System	macOS 10.12.6 (Build 16G29)
Model	iMac14,2
Processor	AMD Ryzen 5 1400 @ 3.29 GHz 1 processor, 4 cores, 8 threads
Processor ID	AuthenticAMD Family 23 Model 1 Stepping 1
Processor Codename	
Processor Package	
L1 Instruction Cache	32 KB x 4
L1 Data Cache	64 KB x 4

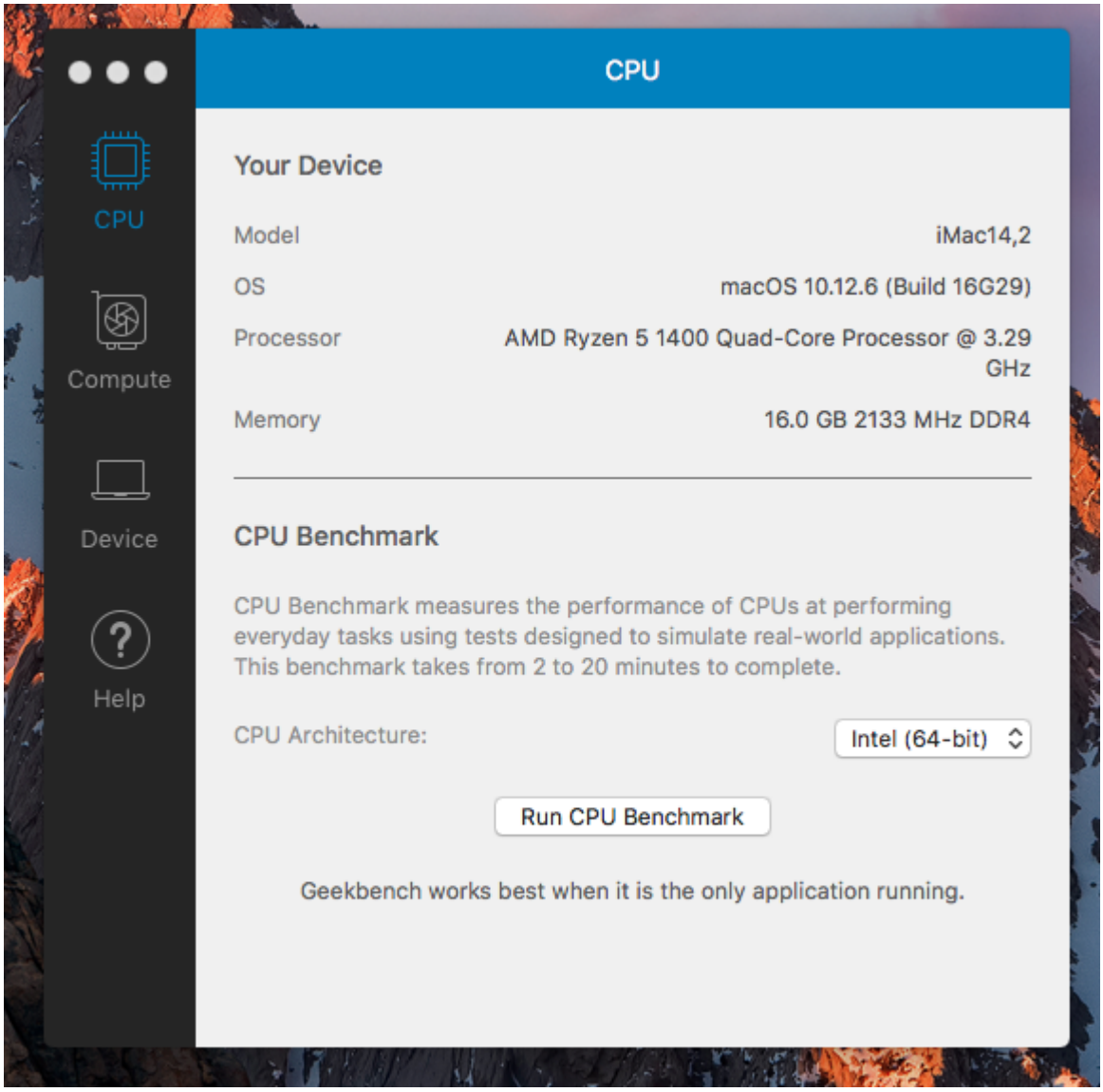

Und es geht weiter Bilder von Netzwerk Audio usw eine saubere DSDT und einen USB3.0 Speedtest sowie die werte des HF Sysinfo Tools

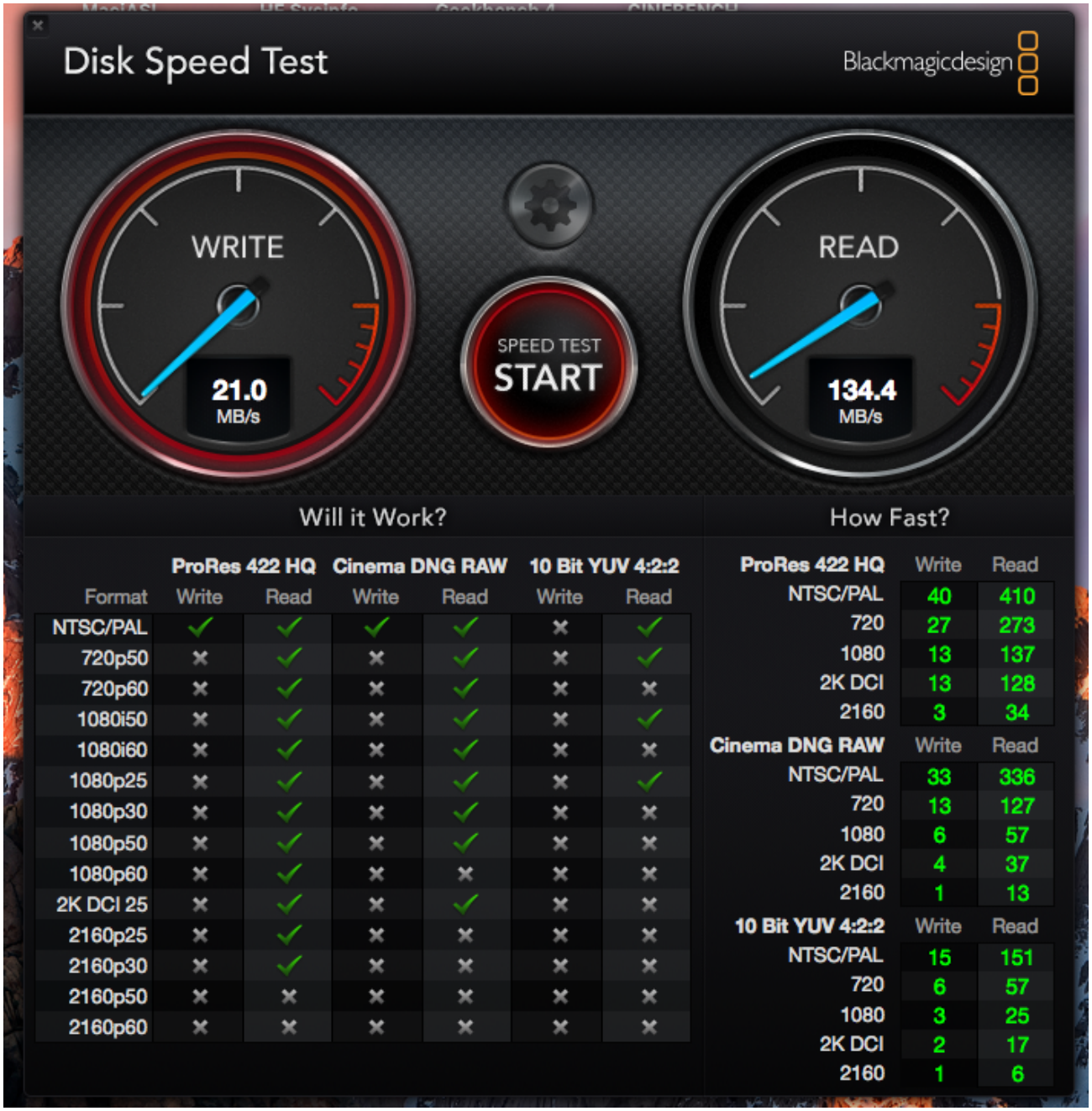

Format	ProRes 422 HQ Write	ProRes 422 HQ Read	Cinema DNG RAW Write	Cinema DNG RAW Read	10 Bit YUV 4:2:2 Write	10 Bit YUV 4:2:2 Read
NTSC/PAL	✓	✓	✓	✓	✗	✓
720p50	✗	✓	✗	✓	✗	✓
720p60	✗	✓	✗	✓	✗	✗
1080i50	✗	✓	✗	✓	✗	✓
1080i60	✗	✓	✗	✓	✗	✗
1080p25	✗	✓	✗	✓	✗	✓
1080p30	✗	✓	✗	✓	✗	✗
1080p50	✗	✓	✗	✓	✗	✗
1080p60	✗	✓	✗	✗	✗	✗
2K DCI 25	✗	✓	✗	✓	✗	✗
2160p25	✗	✓	✗	✗	✗	✗
2160p30	✗	✓	✗	✗	✗	✗
2160p50	✗	✗	✗	✗	✗	✗
2160p60	✗	✗	✗	✗	✗	✗

ProRes 422 HQ	Write	Read
NTSC/PAL	40	410
720	27	273
1080	13	137
2K DCI	13	128
2160	3	34
Cinema DNG RAW	**Write**	**Read**
NTSC/PAL	33	336
720	13	127
1080	6	57
2K DCI	4	37
2160	1	13
10 Bit YUV 4:2:2	**Write**	**Read**
NTSC/PAL	15	151
720	6	57
1080	3	25
2K DCI	2	17
2160	1	6

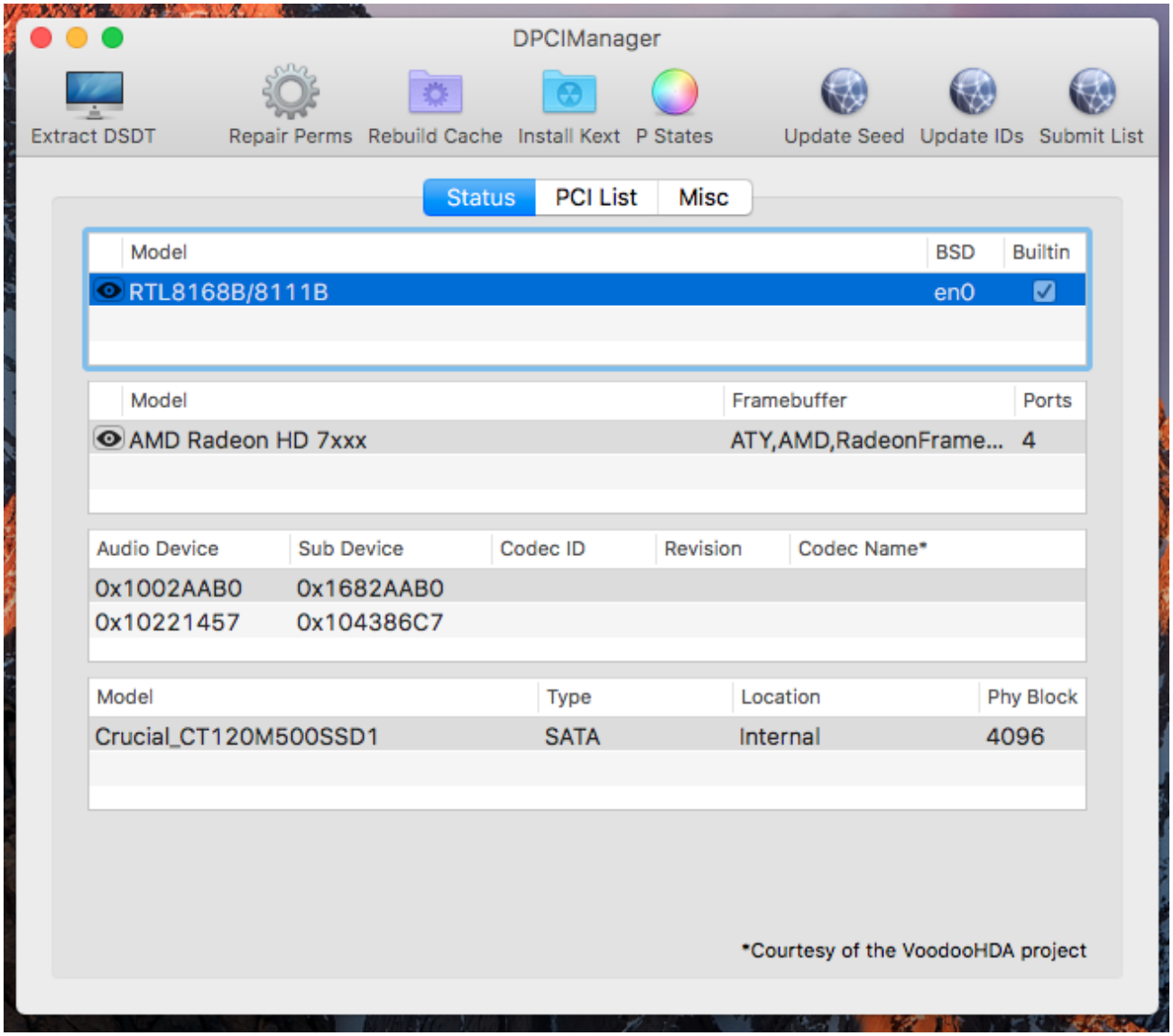
DPCIManager
Extract DSDT
Repair Perms
Rebuild Cache
Install Kext
P States
Update Seed
Update IDs
Submit List
Status
PCI List
Misc
Model
BSD
Builtin
RTL8168B/8111B
en0
Model
Framebuffer
Ports
AMD Radeon HD 7xxx
ATY,AMD,RadeonFrame...
4
Audio Device
Sub Device
Codec ID
Revision
Codec Name*
0x1002AAB0
0x1682AAB0
0x10221457
0x104386C7
Model
Type
Location
Phy Block
Crucial_CT120M500SSD1
SATA
Internal
4096
*Courtesy of the VoodooHDA project

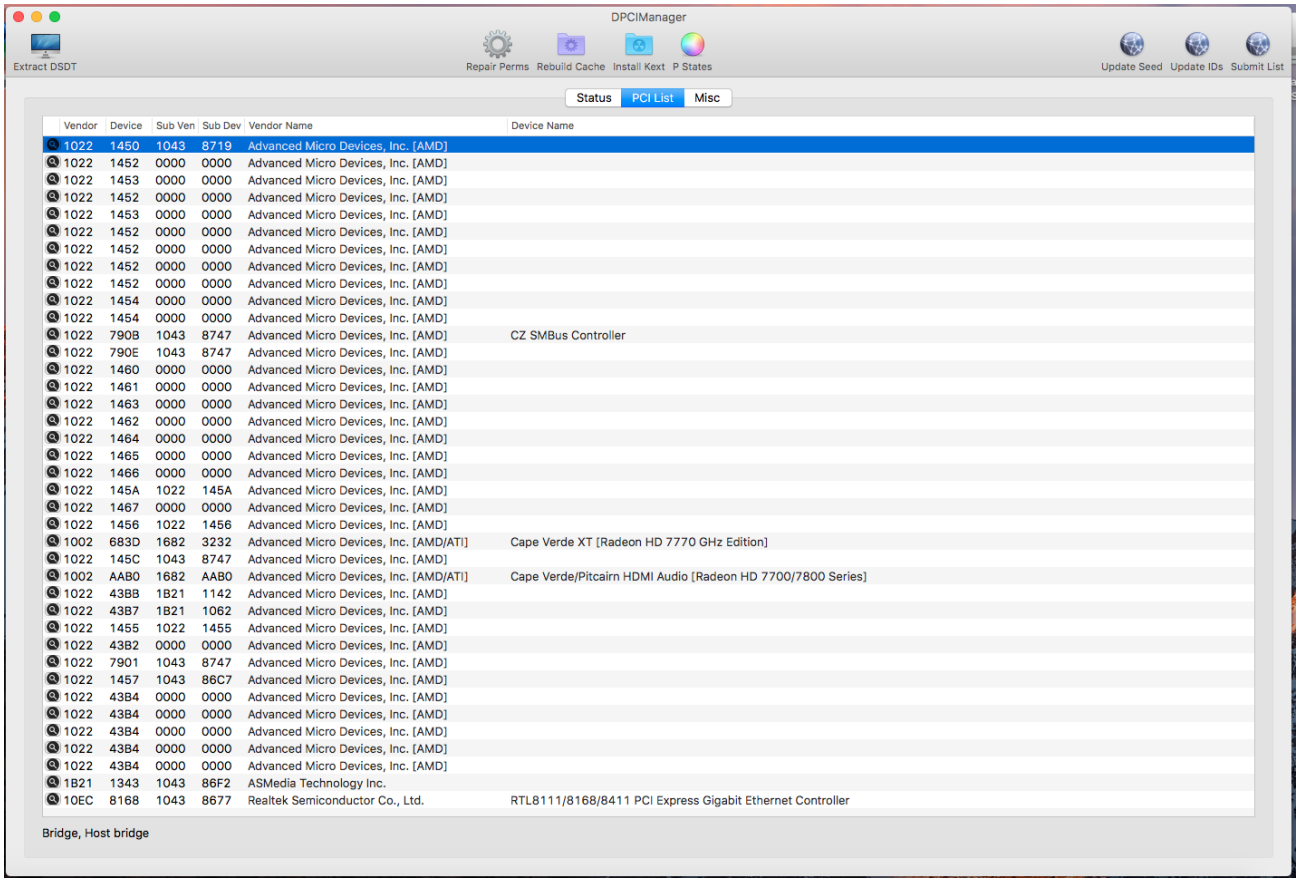

Vendor	Device	Sub Ven	Sub Dev	Vendor Name	Device Name
1022	1450	1043	8719	Advanced Micro Devices, Inc. [AMD]	
1022	1452	0000	0000	Advanced Micro Devices, Inc. [AMD]	
1022	1453	0000	0000	Advanced Micro Devices, Inc. [AMD]	
1022	1452	0000	0000	Advanced Micro Devices, Inc. [AMD]	
1022	1453	0000	0000	Advanced Micro Devices, Inc. [AMD]	
1022	1452	0000	0000	Advanced Micro Devices, Inc. [AMD]	
1022	1452	0000	0000	Advanced Micro Devices, Inc. [AMD]	
1022	1452	0000	0000	Advanced Micro Devices, Inc. [AMD]	
1022	1452	0000	0000	Advanced Micro Devices, Inc. [AMD]	
1022	1454	0000	0000	Advanced Micro Devices, Inc. [AMD]	
1022	1454	0000	0000	Advanced Micro Devices, Inc. [AMD]	
1022	790B	1043	8747	Advanced Micro Devices, Inc. [AMD]	CZ SMBus Controller
1022	790E	1043	8747	Advanced Micro Devices, Inc. [AMD]	
1022	1460	0000	0000	Advanced Micro Devices, Inc. [AMD]	
1022	1461	0000	0000	Advanced Micro Devices, Inc. [AMD]	
1022	1463	0000	0000	Advanced Micro Devices, Inc. [AMD]	
1022	1462	0000	0000	Advanced Micro Devices, Inc. [AMD]	
1022	1464	0000	0000	Advanced Micro Devices, Inc. [AMD]	
1022	1465	0000	0000	Advanced Micro Devices, Inc. [AMD]	
1022	1466	0000	0000	Advanced Micro Devices, Inc. [AMD]	
1022	145A	1022	145A	Advanced Micro Devices, Inc. [AMD]	
1022	1467	0000	0000	Advanced Micro Devices, Inc. [AMD]	
1022	1456	1022	1456	Advanced Micro Devices, Inc. [AMD]	
1002	683D	1682	3232	Advanced Micro Devices, Inc. [AMD/ATI]	Cape Verde XT [Radeon HD 7770 GHz Edition]
1022	145C	1043	8747	Advanced Micro Devices, Inc. [AMD]	
1002	AAB0	1682	AAB0	Advanced Micro Devices, Inc. [AMD/ATI]	Cape Verde/Pitcairn HDMI Audio [Radeon HD 7700/7800 Series]
1022	43BB	1B21	1142	Advanced Micro Devices, Inc. [AMD]	
1022	43B7	1B21	1062	Advanced Micro Devices, Inc. [AMD]	
1022	1455	1022	1455	Advanced Micro Devices, Inc. [AMD]	
1022	43B2	0000	0000	Advanced Micro Devices, Inc. [AMD]	
1022	7901	1043	8747	Advanced Micro Devices, Inc. [AMD]	
1022	1457	1043	86C7	Advanced Micro Devices, Inc. [AMD]	
1022	43B4	0000	0000	Advanced Micro Devices, Inc. [AMD]	
1022	43B4	0000	0000	Advanced Micro Devices, Inc. [AMD]	
1022	43B4	0000	0000	Advanced Micro Devices, Inc. [AMD]	
1022	43B4	0000	0000	Advanced Micro Devices, Inc. [AMD]	
1022	43B4	0000	0000	Advanced Micro Devices, Inc. [AMD]	
1B21	1343	1043	86F2	ASMedia Technology Inc.	
10EC	8168	1043	8677	Realtek Semiconductor Co., Ltd.	RTL8111/8168/8411 PCI Express Gigabit Ethernet Controller